PVR
USB
MANAGER

User's Guide

*** Contents ***

- ✓ **What you can do with PVR USB MANAGER ---------- Page 3**
- ✓ **What you need to use PVR USB MANAGER ---------- Page 3**
- ✓ **How to Install ? ---------- Page 4**
  - **A. Step 1 – Application Installation ---------- Page 4**
  - **B. Step 2 – Driver Installation ---------- Page 6**
    - ☞ **Installation with Windows 98SE ---------- Page 6**
    - ☞ **Installation with Windows ME ---------- Page 8**
    - ☞ **Installation with Windows 2000 ---------- Page 10**
    - ☞ **Installation with Windows XP ---------- Page 12**
- ✓ **How to use PVR USB MANAGER. ---------- Page 14**
- ✓ **Actual Operation you want to do. ---------- Page 15**

➢ PVR USB MANAGER User's Guide

✓ **What you can do with PVR USB MANAGER**

A. Transfer files between your PC and the PVR.

B. Convert *.vid format to *.ts format

C. Playback the files from PVR in your PC

D. Rename file names

✓ **What you need to use PVR USB MANAGER**

A. IBM PC Compatible Computer with USB Port
(USB 2.0 is recommended for fast file transfer)

B. Supported OS : Windows 98SE, Windows ME, Windows 2000, Windows XP

C. USB Cable

D. SPVR-7400 CI

E. PVR USB MANAGER

✓ **How to Install ?**

■ There are two steps for installing. Step 1 is Application Installing. Step 2 is Driver Installation. Now we'll start with Step 1 Application Installing first.

A. Step 1 – Application Installation

i. Insert installation CD in your computer's CD/DVD-ROM Drive.

ii. Setup program will be executed automatically. If setup program is not executed automatically, double click setup.exe in the windows explorer.

iii. Click on the Next button.

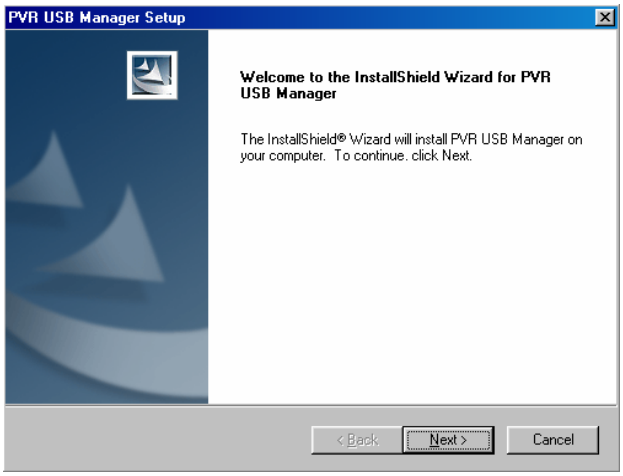

iv. You can just click Next Button. The default installation directory will be ***C:\Program Files\Samsung Corp\PVR USB Manager.***

Click Next.

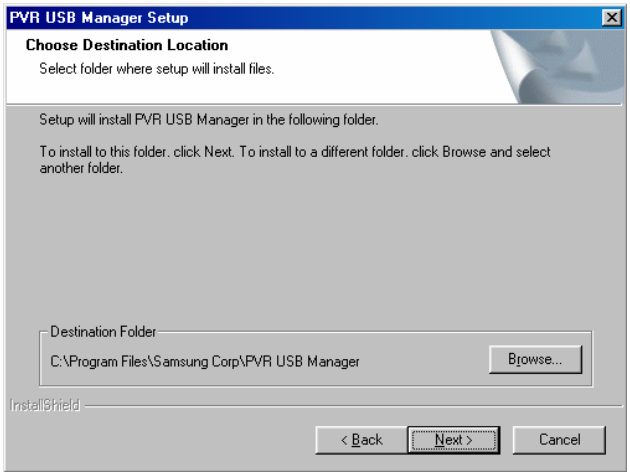

v. Click Next.

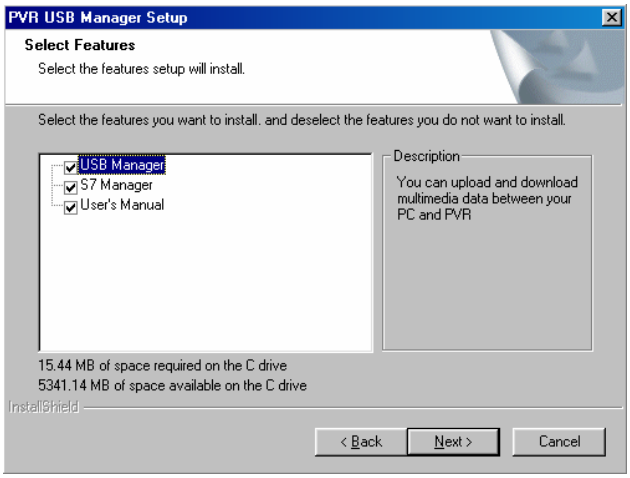

vi. Click Finish button to complete installation.

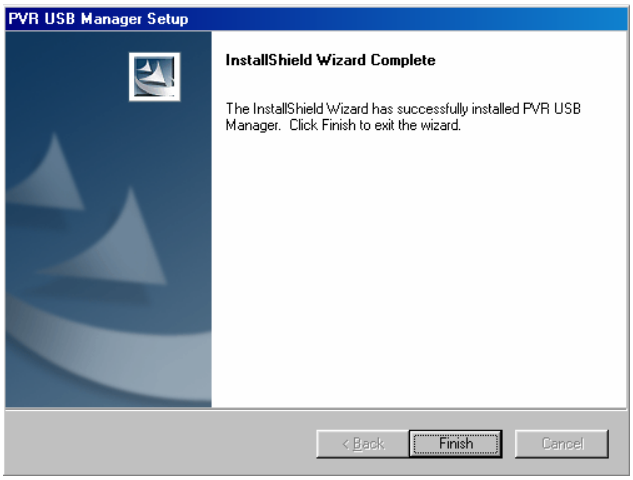

◆ **Now you installed Application Program Successfully.**

B. Step 2 – Driver Installation

☞ **Installation with Windows 98SE**

i. Connect USB Cable between PVR and your PC. In your PVR Menu, go to Main Menu → PVR Manager → USB

ii. Then "Add New Hardware Wizard" will be appeared automatically.

Click Next.

iii. Select 'Search for the best driver for your device(Recommended). ' and Click 'Next'.

iv. Select Specify a location. Then Click Browse. Choose the directory D:\ Driver\win_98 (If your CD-ROM Drive is D:). Click Next.

v. Click Finish. Then driver will be installed successfully.

☞ **Installation with Windows ME**

i. Connect USB Cable between PVR and your PC. In your PVR Menu, go to Main Menu → PVR Manager → USB

ii. Then "Add New Hardware Wizard" will be appeared automatically. Select "Specify the location of the driver (Advanced)"and Click Next

vi. Select 'Specify a location and Click Browse. Choose the directory D:\ Driver\ win_me_2k_xp (If your CD-ROM Drive is D:). Click Next

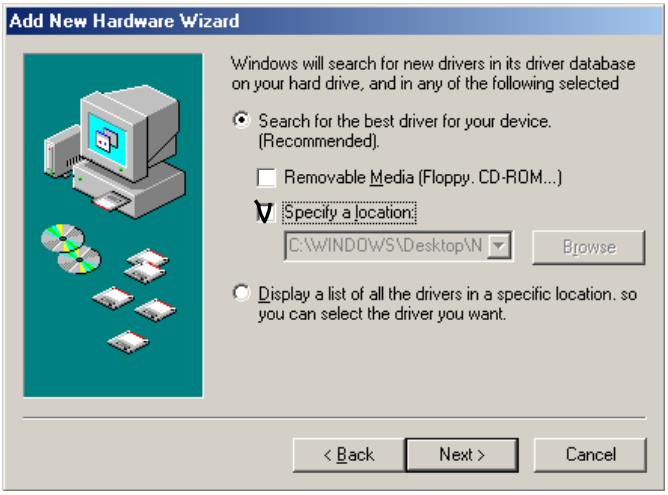

iii. Click Finish. Then driver will be installed successfully.

☞ **Installation with Windows 2000**

i. Connect USB Cable between PVR and your PC. In your PVR Menu, go to Main Menu → PVR Manager → USB

ii. Then "Found New Hardware Wizard" will be appeared automatically. Click Next.

iii. Select 'Search for a suitable driver form my device (recommended)'and Click 'Next'.

iv. Select 'Specify a location' and you can see pop up window. Choose the directory
D:\ Driver\ win_me_2k_xp (If your CD-ROM Drive is D:). Click Next

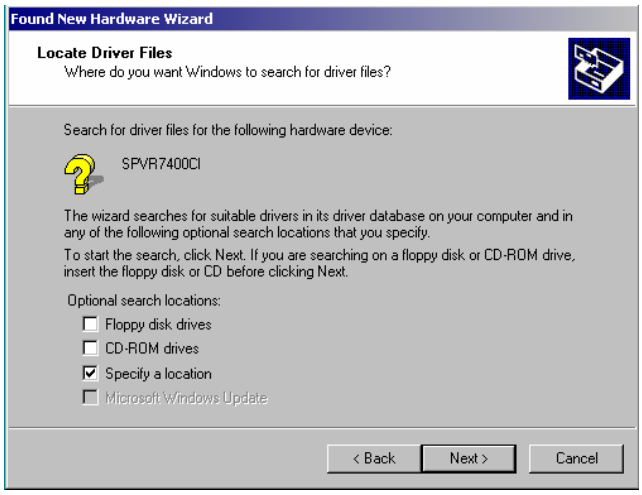

v. Click Finish. Then driver will be installed successfully

☞ **Installation with Windows XP**

i. Connect USB Cable between PVR and your PC. In your PVR Menu, go to Main Menu → PVR Manager → USB

ii. Then "Found New Hardware Wizard" will be appeared automatically. Select "Install from a list or specific location(Advanced)", then click Next.

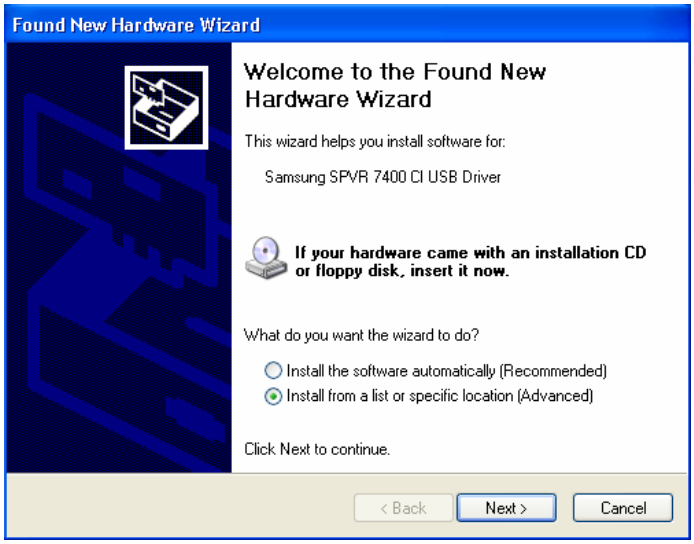

iii. Select "Include this location in the search". Click Browse and choose the directory D:\ Driver\ win_me_2k_xp (If your CD-ROM Drive is D:). Click Next.

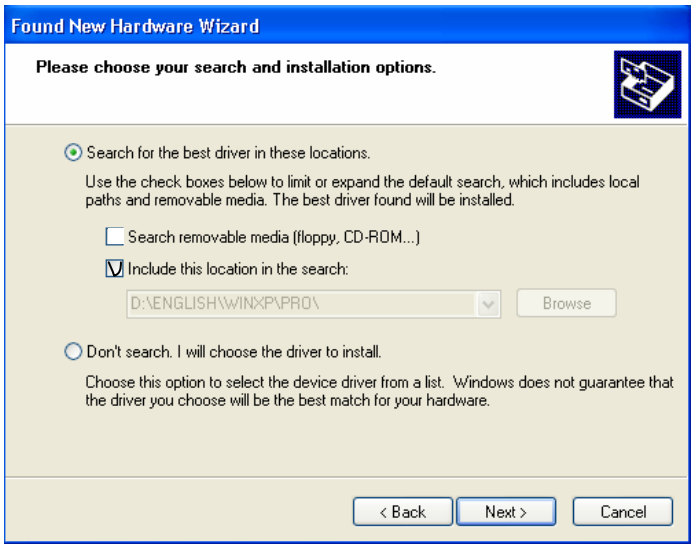

iv. Click Finish. Then driver will be installed successfully.

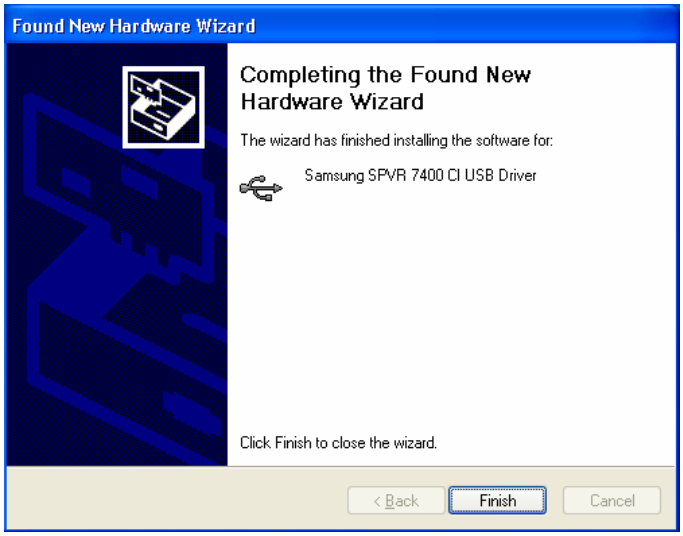

✓ How to use PVR USB MANAGER.

i. In the PVR menu go to Main Menu → PVR Manager → USB.

ii. Connect USB port of PVR to USB port of your PC with USB Cable.

iii. Launch PVR USB MANAGER. You can launch PVR USB MANAGER by double-clicking its shortcut icon on your desktop (or by selecting Start > Programs(or All Programs) > PVR 7400 CI > PVR USB MANAGER)

iv. The below Application Window would be appeared.

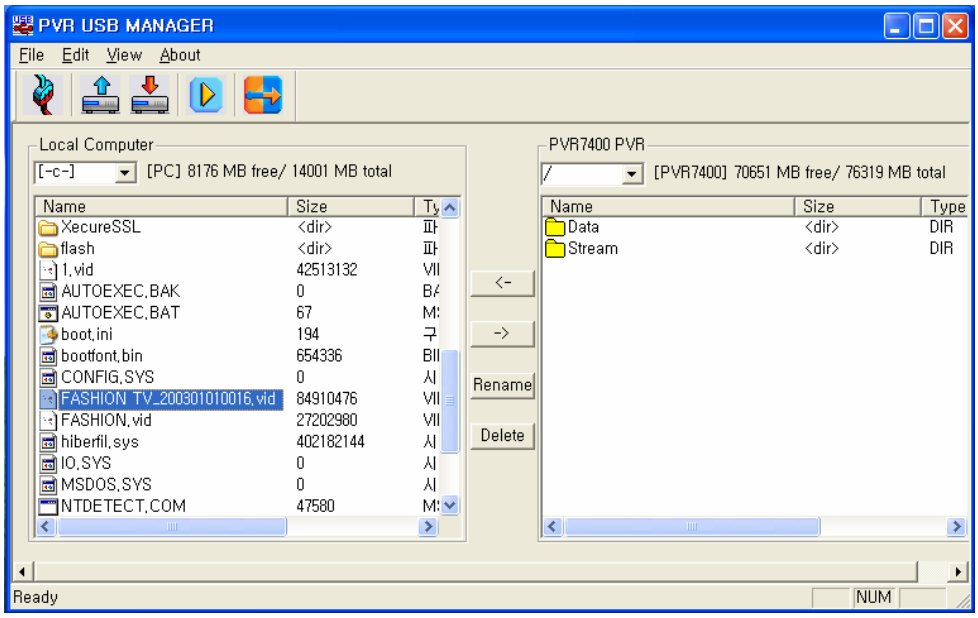

v. If connection is succeeded, USB 2.0 connected (or USB 1.1 connected) message will be in the PVR menu with your TV. And in the PVR USB MANAGER, icon will be activated.

vi. And you can see the two sub-windows. Left plane is your PC's, right plane is your PVR's.

vii. In the PVR, there are two Directories. One is Stream the other is Data. Stream directory is for Video or Radio channel recorded files. Data directory is for Capture Image files or mp3 files.

Ref) extension file name explanation

.vid - Video Channel Recorded File

.aud - Radio Channel Recorded File

.jpg - Captured Image File

.mp3 - mp3 audio File

* Only these 4 kinds of files can be transferred using PVR USB MANAGER.

✓ **Actual Operation you want to do.**

A. move stream files (*.vid or *.aud) from PVR to your PC

- Select a stream file or files in the PVR plane and click or button to transfer the selected files to the folder shown in your PC.

B. move stream files (*.vid or *.aud) from PC to your PVR

- Select a stream file or files in the PC plane and click or button to transfer the selected files to your PVR.

C. move data files (*.jpg or *.mp3) from PVR to your PC

- Select a data file or files in the PVR plane and click or button to transfer the selected files to the folder shown in your PC.

D. move data files (*.vid or *.aud) from PC to your PVR

- Select a data file or files in the PC plane and click or button to transfer the selected files to your PVR.

E. Convert video or audio file format (.vid → .ts or .aud → .ts)

- Select a video file or audio file (.vid or .aud), then click button. In the dialog box, input file name and directory you want. And click OK. Then .ts format file will be created.

F. Play video, audio, or ts (.vid or .aud or .ts) file in your PC

- Select a video file or audio file or ts format file (.vid or .aud or .ts), then click button. Then player will be launched y and played automatically.

G. Rename File name

- Select the file you want rename and click 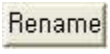

button. You can enter new file name in the dialog box. If same file name is existed in same plane, you cannot rename the file.

H. Delete file in PC or PVR

- Select the file and click 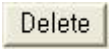

button.

Samsung Corporation – All Rights Reserved

Pundang P.O.Box 32, Kyunggi-Do, Korea
Tel : +82-2-2145-3036
http://stb.samsungcorp.com